

BROADBAND EXPANSION GRANT AWARDEES, FISCAL YEARS 2014 - 2019 \$20 Million in State Funding for Broadband Build-Out

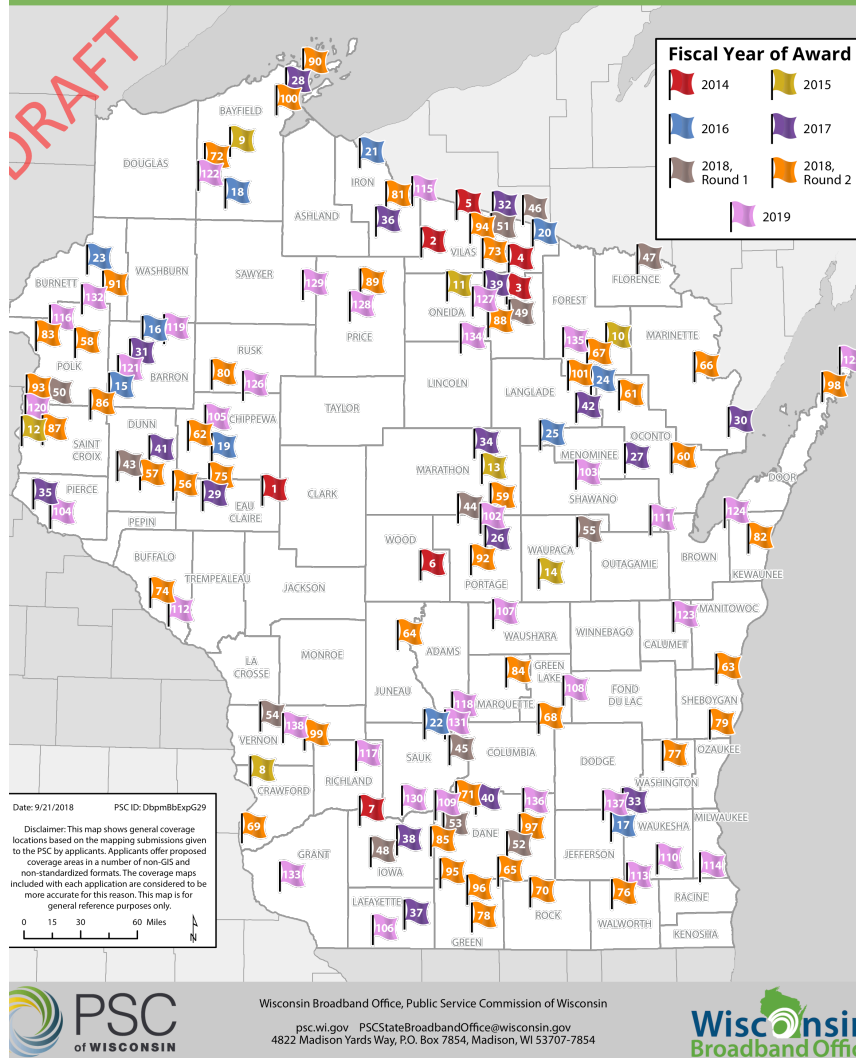

BROADBAND EXPANSION GRANT AWARDEES, FISCAL YEARS 2014 - 2019 Presented by the Wisconsin Broadband Office

Ap Bel	Project	Award Total	Map Label	Project	Award Total
1	FY 2014 - \$500,000 Awarded			FY 2018, Round 2 continued	
2	CCI Systems (Lake Eau Claire)	\$139,467	68	CenturyLink (Cambria Area)	\$174.1
3	CenturyLink (Trout Lake)	\$95,700	69	CenturyLink (City of Prairie du Chien)	\$60.4
4	ChoiceTel (Hwy 17)	\$47,177	70	CenturyLink (Footville Area)	\$25.8
5	ChoiceTel (Hwy 10)	\$68,313	71	CenturyLink (Town of Mazomanie)	\$10.5
6	SoniNet, Inc. (Vilas County)	\$13,874	72	Chequamegon Comm. Co-op. (Town of Barnes, Phase 1)	\$190.0
7	TDS/Central State Tel. Co. (Crammond)	\$100,000	73	ChoiceTel (St. Germain Area)	\$150.2
8	WiConnect Wireless	\$35,469	74	Cochrane Co-op. Tel. Co. (Town of Milton)	\$391.8
9	FY 2015 - \$452,579 Awarded		75	Eau Claire County (Chippewa Valley Project)	\$200.0
10	CenturyLink (Village of Ferryville)	\$125,000	76	Edge Broadband/Whitewater Wideband LLC (Sugar Creek)	\$116.3
11	Chequamegon Comm. Co-op. (Bayfield County)	\$19,282	77	Ethoplex, LLC (Washington County)	\$82.4
12	Forest County Potawatomi Community	\$95,500	78	Green County Development Corporation	\$414.2
13	Oneida County EDC (Phase 1)	\$46,450	79	Hexis Comm. LLC (Town of Fredonia)	\$2.8
14	Somerset Tel. Co. (Town of Somerset)	\$80,000	80	Indianhead Tel. Co. d/b/a BEVCOMM (Island Lake Area)	\$134.5
15	ChoiceTel (Town of Land O' Lakes, Phase 1)	\$249,093	81	Iron County RDA (Phase 3)	\$47.9
16	Waupaca Online (Phase 1)	\$12,369	82	Kewaunee County	\$40.0
17	FY 2016 - \$1,500,000 Awarded		83	Lakeland Comm. (Town of Eureka, Phase 1)	\$156.0
18	Amery Telephone Co.	\$99,000	84	Marquette-Adams Tel. Co-op. (Towns of Montello & Shields)	\$51.8
19	CenturyLink (Cumberland)	\$140,970	85	Mount Horeb Tel. Co. (Town of Brigham)	\$244.2
20	CenturyLink (Sullivan)	\$145,558	86	Nextgen Comm., LLC (Town of Forest)	\$60.0
21	Chequamegon Comm. Co-op. (Town of Cable)	\$98,000	87	Northwest Community Comm. (Town of Saint Joseph)	\$160.0
22	Chippewa County, WI, LLC	\$286,165	88	Oneida County EDC (Phase 4)	\$100.0
23	ChoiceTel (Town of Land O' Lakes, Phase 1)	\$249,093	89	Price County Tel. Co. (Town of Worcester)	\$250.2
24	Iron County RDA (Phase 1)	\$41,914	90	Red Cliff Band of Lake Superior Chippewa	\$224.7
25	Reedsburg Utility Commission	\$69,300	91	Siren Tel. Co. (Town of Loran)	\$10.0
26	Siren Tel. Co. (Village of Webster)	\$150,000	92	Solarus (Towns of Grant & Plover)	\$170.7
27	Wittenberg Wireless (Silver Birch Ranch)	\$150,000	93	Somerset Tel. Co. (Town of Somerset, Phase 2)	\$99.0
28	Wittenberg Wireless (Village of Mattoon)	\$70,000	94	SoniNet, Inc. (Town of Plum Lake)	\$51.9
29	FY 2017 - \$1,500,000 Awarded		95	TDS/Mt. Vernon Tel. Co. (New Glarus Area)	\$351.8
30	Amherst Tel. Co. (Portage County)	\$150,000	96	TDS/Ueselo (Monticello Area)	\$492.9
31	CenturyLink (Berry Lake)	\$134,625	97	Town of Dunn (Hoyce Consulting)	\$31.1
32	CenturyLink (Big Top Chautauqua)	\$25,000	98	Town of Liberty Grove	\$118.7
33	CenturyLink (Hickory Park)	\$10,000	99	Vernon Comm. Co-op. (Rural Vernon County)	\$244.7
34	CenturyLink (City of Peshtigo)	\$39,900	100	Waypoint Experts, LLC (Northern Bayfield County)	\$144.2
35	Chibardun Tel. Co.	\$38,477	101	Wittenberg Wireless (Hollister & Packer Areas)	\$390.0
36	ChoiceTel (Town of Land O' Lakes, Phase 2)	\$131,475		FY 2019 - \$7,053,577 Awarded	
37	Ethoplex, LLC	\$7,886	102	Amherst Tel. Co. (Towns of Dewey & Hull, Phase 3)	\$314.3
38	Frontier North Inc.	\$201,750	103	Bertram Comm. (Shawano County)	\$274.0
39	Hagat Telecom, Inc. d/b/a BEVCOMM	\$45,776	104	BEVCOMM/Hagat Telecom (Town of Diamond Bluff, Phase 2)	\$179.5
40	Iron County RDA (Phase 2)	\$79,101	105	Bloomer Tel. Co. (Bloomer School District, Phase 2)	\$519.8
41	Lafayette Development Corporation	\$86,084	106	Bug Tussel Wireless (Lafayette County)	\$308.3
42	MH Telecom, LLC (City of Dodgeville)	\$55,360	107	Bug Tussel Wireless (Town of Deerfield Area)	\$102.9
43	Oneida County EDC (Phase 2)	\$180,566	108	Bug Tussel Wireless (Little Green Lake)	\$102.9
44	TDS/Black Earth Tel. Co.	\$156,500	109	CenturyLink (Mazomanie)	\$15.2
45	24-7 Telcom, Inc. (Rusk)	\$67,500	110	CenturyLink (Mukwonago)	\$13.8
46	Wittenberg Wireless (White Lake)	\$92,000	111	CenturyLink (Seymour)	\$18.5
47	FY 2018, Round 1 - \$1,500,000 Awarded		112	Cochrane Co-op. Tel. Co. (Town of Milton, Phase 2)	\$300.2
48	24-7 Telcom, Inc. (Town of Menomonie - Irvington)	\$153,500	113	Edge Broadband/Whitewater Wideband (Sugar Creek, Phase 3)	\$217.9
49	Amherst Tel. Co. (Town of Hull, Phase 2)	\$170,000	114	e-vertgent.com (Town of Raymond)	\$56.3
50	CenturyLink (City of Baraboo)	\$167,300	115	Iron County RDA (Phase 4)	\$53.2
51	ChoiceTel (Land O' Lakes, Phase 3)	\$72,846	116	Lakeland Comm. (Town of Eureka, Phase 2)	\$168.0
52	Florence County (Fixed wireless)	\$66,712	117	LaValle Telephone Co-op. (Juneau & Richland Counties)	\$240.0
53	MH Telecom, LLC (Iowa County)	\$126,162	118	Marquette-Adams Tel. Co-op. (Towns of Dell Prairie & Newport)	\$145.2
54	Oneida County EDC (Phase 3)	\$45,000	119	Mosaic Telecom (Lake Desair Area)	\$70.0
55	Somerset Tel. Co. (Town of Star Prairie)	\$90,000	120	Northwest Comm. (Town of Somerset, Phase 3)	\$63.0
56	SoniNet, Inc. (Town of Conover)	\$6,765	121	Northwest Comm. (Town of Turtle Lake)	\$96.5
57	Town of Dunn (Charter cable)	\$106,395	122	Norvado/Chequamegon Comm. Co-op. (Town of Barnes, Phase 2)	\$640.0
58	TDS/Black Earth Tel. Co. (Town of Vermont)	\$285,917	123	Night Teleservices (Calumet County)	\$372.0
59	Vernon Comm. Co-op. (Fiber & fixed wireless)	\$176,587	124	Night Teleservices (Town of Green Bay Area)	\$113.1
60	Waupaca Online (Phase 2)	\$32,816	125	Night Teleservices (Washington Island)	\$304.3
61	FY 2018, Round 2 - \$7,688,982 Awarded		126	Ntera (Town of Birch Creek)	\$250.0
62	24-7 Telcom, Inc. (Town of Rock Creek - Caryville)	\$70,000	127	Oneida County EDC (Phase 5)	\$117.5
63	24-7 Telcom, Inc. (Town of Weston)	\$120,000	128	Price County Tel. Co. (Phillips)	\$257.8
64	Amery Telcom, Inc. (Town of Apple River)	\$80,000	129	Price County Tel. Co. (Town of Winter)	\$46.0
65	Amherst Tel. Co. (Town of Bevent)	\$314,854	130	Reedsburg Utility Commission (River Valley)	\$305.5
66	Bayland Telephone, LLC d/b/a Night Teleservices	\$49,230	131	Reedsburg Utility Commission (Town of Delton)	\$137.7
67	Bertram Comm. LLC (Oconto County)	\$600,000	132	Starwire Technologies (Town of Clam Falls)	\$159.8
68	Bloomer Tel. Co. (Bloomer School District)	\$282,500	133	TDS/Farmers (Town of Clam Falls)	\$375.8
69	Brown County CLEC, LLC d/b/a Night Teleservices	\$177,895	134	Town of King (Charter)	\$372.2
70	Bug Tussel Wireless, LLC (Juneau County)	\$188,982	135	Town of Nashville (Northwoods Connect)	\$56.0
71	Bug Tussel Wireless, LLC (Town of Brooklyn)	\$102,982	136	Town of Sun Prairie (UpNetWI)	\$25.0
72	CCI Systems (Marinette County)	\$210,723	137	Town of Watertown (Networks Internet)	\$150.6
73	CCI Systems (Town of Wabeno - Trump Lake)	\$98,000	138	Vernon Comm. Co-op. (Vernon County, Phase 3)	\$309.2

BROADBAND EXPANSION GRANT AWARDEES, FISCAL YEAR 2020

Presented by the Wisconsin Broadband Office

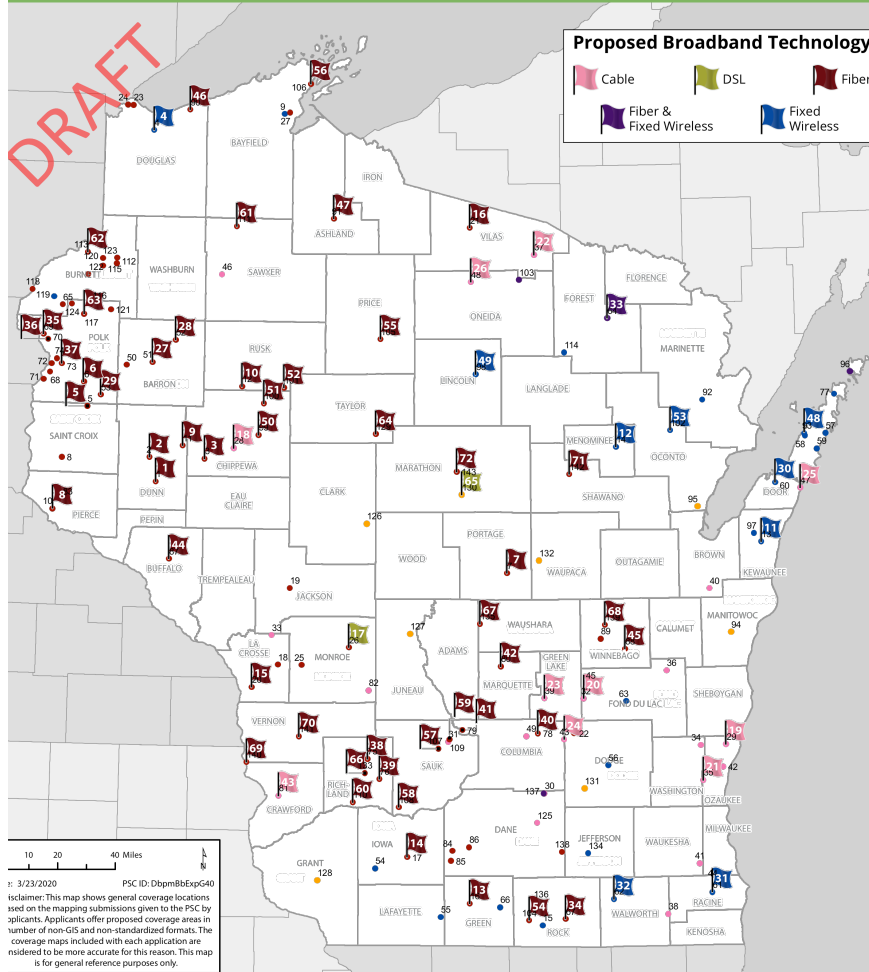

Wisconsin Broadband Office, Public Service Commission of Wisconsin
psc.wi.gov PSCStateBroadbandOffice@wisconsin.gov
4822 Madison Yards Way, P.O. Box 7854, Madison, WI 53707-7854



BROADBAND EXPANSION GRANT AWARDEES, FISCAL YEAR 2020

Presented by the Wisconsin Broadband Office

Map Label	Project	Request Total	Map Label	Project	Request Total
1	24-7 Telcom, Inc. #1 (Cth U)	\$273,300	37	Lakeland Comm. #6 (T. St. Croix Falls, Deer Lake)	\$41,8
2	24-7 Telcom, Inc. #2 (T. Sherman)	\$680,000	38	LaValle Tel. Coop. #1 (T. Rockbridge, Phase 2)	\$399,0
3	24-7 Telcom, Inc. #3 (T. Wheaton)	\$79,500	39	LaValle Tel. Coop. #2 (STH 58)	\$290,0
4	Airfiber, Inc. (Douglas Co.)	\$140,000	40	Marquette-Adams Tel. Coop. #1 (T. Marcellon, Randolph, & Scott)	\$193,6
5	Amery Telcom, Inc. #1 (T. Cylon)	\$82,250	41	Marquette-Adams Tel. Coop. #2 (T. Newport)	\$172,8
6	Amery Telcom, Inc. #2 (T. Lincoln)	\$81,000	42	Marquette-Adams Tel. Coop. #3 (T. Newton)	\$116,8
7	Amherst Tel. Co. (T. Buena Vista & Dayton)	\$478,985	43	Mediacom LLC #1 (Co. Crawford)	\$256,6
8	BEVCOMM / Hager Telecom (T. Diamond Bluff, Phase 3)	\$444,211	44	Nelson Comm. (Gehrke Road)	\$12,5
9	Bloomer Tel. Co. (T. Colfax)	\$608,538	45	Northern Tel. & Data #1 (EAA Grounds)	\$199,7
10	Bruce Tel. Co. (Chippewa Ave.)	\$36,307	46	Norvado/Chequamegon Comm. Co-op. #1 (T. Cloverland)	\$443,0
11	Bug Tussel Wireless #1 (Co. Kewaunee)	\$960,000	47	Norvado/Chequamegon Comm. Co-op. #2 (STH 13)	\$392,0
12	Bug Tussel Wireless #2 (Menominee Indian Tribe of WI.)	\$756,000	48	Nsight Teleservices #2 / Bayland Tel. (V. Egg Harbor)	\$48,9
13	Bug Tussel Wireless #4 / Hilbert Comm., LLC (Green County)	\$1,000,371	49	Nsight Teleservices #7 / Brown County C-LEC, LLC (Co. Langlade & Lincoln)	\$358,2
14	Bug Tussel Wireless #5 / Hilbert Comm., LLC (Iowa County)	\$732,310	50	Ntera #1 (T. Arthur & Estella)	\$397,6
15	CenturyLink #3 (Boma Coulee)	\$35,676	51	Ntera #2 (Cranberry Lake)	\$63,1
16	CenturyLink #4 (Boulder Junction)	\$1,624,094	52	Ntera #3 (V. Sheldon)	\$238,6
17	CenturyLink #9 (Tomah)	\$11,010	53	Oconto County EDC (Phase 2)	\$182,0
18	Charter Comm. #1 (T. Anson)	\$49,000	54	Orfordville, Town of	\$303,2
19	Charter Comm. #2 (T. Belgium)	\$8,658	55	Price County Tel. Co. (T. Prentice)	\$950,0
20	Charter Comm. #5 (V. Fairwater)	\$76,744	56	Red Cliff Band of Lake Superior Chippewa Indians	\$107,6
21	Charter Comm. #8 (T. Jackson)	\$54,716	57	Reedsburg Utility Commission #1 (T. Excelsior)	\$173,0
22	Charter Comm. #10 (T. Lincoln & Washington)	\$133,645	58	Reedsburg Utility Commission #2 (River Valley, Phase 2)	\$542,5
23	Charter Comm. #12 (V. Marquette)	\$341,461	59	Reedsburg Utility Commission #3 (Vanhy & Reedsburg Roads)	\$182,5
24	Charter Comm. #16 (V. Randolph)	\$104,034	60	Richland Grant Tel. Coop. (STH 80)	\$405,0
25	Charter Comm. #20 (T. Sturgeon Bay)	\$188,044	61	Sawyer County & Lac Courte Oreilles EDC (Co. Sawyer)	\$41,4
26	Charter Comm. #21 (T. Woodruff)	\$16,500	62	Siren Tel. Co. #2 (Hayden Rd. & Yellow River)	\$152,4
27	Chibardun Tel. Coop. #2 (T. Barron)	\$71,163	63	Starwire Technologies #3 (T. Clam Falls, Phase 3)	\$300,5
28	Chibardun Tel. Coop. #3 (Tussockia)	\$123,423	64	TDS #4 / Midway Tel. Co., LLC (Stetsenville)	\$265,4
29	Clear Lake Tel. Co. (V. Clear Lake)	\$350,000	65	TDS #5 / Mosinee Tel. Co., LLC (Mosinee)	\$1,058,6
30	Door County Broadband LLC #4 (T. Naseweaupee)	\$65,282	66	Tech Com (Co. Richland)	\$228,0
31	e-vergent.com (T. Raymond & V. Yorkville)	\$248,458	67	Union Telephone (T. Coburn & Hancock)	\$598,8
32	Edge Broadband / Whitewater Wideband (Lake Lorraine, North & Turtle Lakes)	\$283,467	68	US Internet (Co. Winnebago)	\$2,250,0
33	Forest County	\$939,200	69	Vernon Comm. Co-op. #1 (V. De Soto)	\$129,5
34	Janesville, City of	\$114,230	70	Vernon Comm. Co-op. #2 (Co. Vernon, Phase 4)	\$472,6
35	Lakeland Comm. #2 (T. Eureka, Phase 3)	\$153,100	71	Wittenberg Tel. Co. #1 (V. Bowler)	\$457,5
36	Lakeland Comm. #3 (T. Eureka, Phase 4)	\$187,825	72	Wittenberg Tel. Co. #2 (C. Marathon City)	\$36,9



Wisconsin Broadband Office, Public Service Commission of Wisconsin
psc.wi.gov PSCStateBroadbandOffice@wisconsin.gov
4822 Madison Yards Way, P.O. Box 7854, Madison, WI 53707-7854



BROADBAND EXPANSION GRANT AWARDEES, FISCAL YEAR 2021 Presented by the Wisconsin Broadband Office

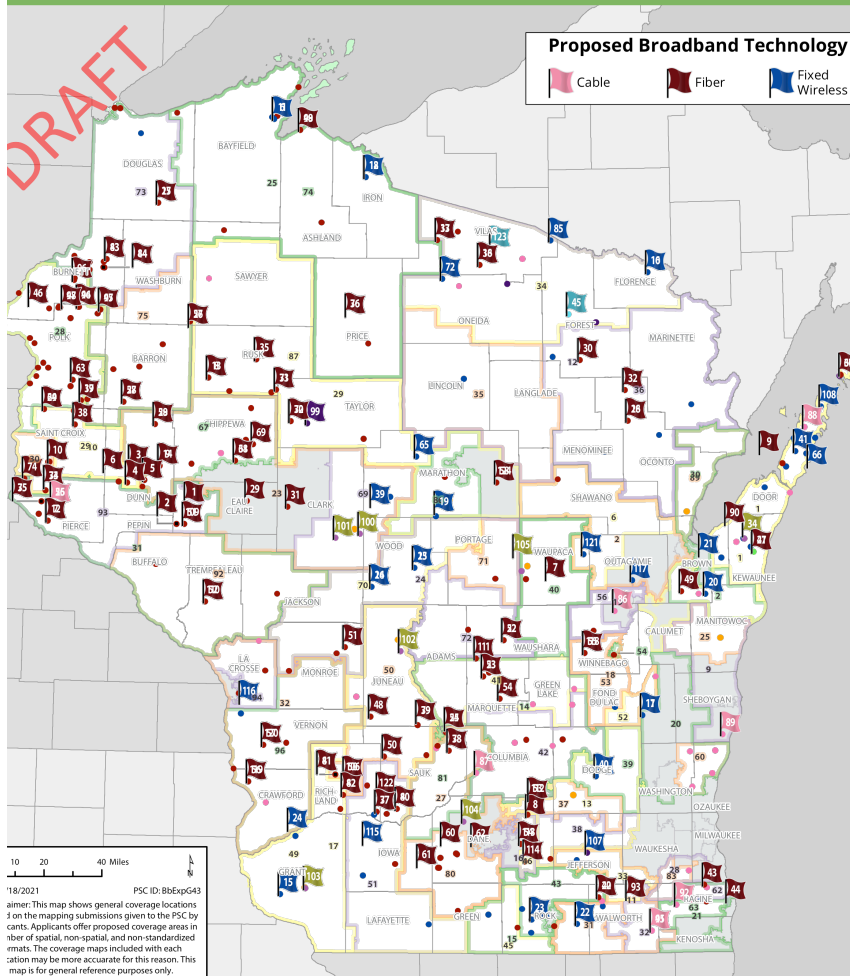

Wisconsin Broadband Office, Public Service Commission of Wisconsin
psc.wi.gov PSCStateBroadbandOffice@wisconsin.gov
4822 Madison Yards Way, P.O. Box 7854, Madison, WI 53707-7854



BROADBAND EXPANSION GRANT AWARDEES, FISCAL YEAR 2021 Presented by the Wisconsin Broadband Office

ap bel	Project	Request Total	Map Label	Project	Reque Total
1	24-7 Telcom, Inc. (T. Brunswick - CTH Z)	\$105,725	30	Nsight (Washington Island, Phase 2)	\$297,6
2	24-7 Telcom, Inc. (T. Drammen - West)	\$709,700	31	Nterra (Chippewa County)	\$242,1
3	24-7 Telcom, Inc. (T. Menomonie - CTH BB)	\$320,300	32	Nterra (Gilman)	\$320,6
4	24-7 Telcom, Inc. (T. Menomonie - Irvington West)	\$335,160	33	Nterra (Sheldon)	\$194,4
5	24-7 Telcom, Inc. (T. Red Cedar)	\$467,250	34	Pierce Pepin Co-op. Services (Beldenville)	\$473,2
6	Bayfield Wireless (Co. Bayfield)	\$472,539	35	Pierce Pepin Co-op. Services (Trimble)	\$316,1
7	Bevcomm / Hager Telecom (T. Hartland & Trenton)	\$307,686	36	Price County Tel. Co. (Soo Lake)	\$1,590,4
8	Bevcomm / Indianhead Tel. Co. (Potato Lake)	\$461,929	37	Reedsburg Utility Comm. (Bear Valley - STH 130)	\$327,6
9	Bloomer Tel. Co. (T. Colfax, Phase 2)	\$947,548	38	Reedsburg Utility Comm. (T. Fairfield)	\$355,6
0	Bug Tussel Wireless (Co. Florence)	\$227,248	39	Reedsburg Utility Comm. (T. Lyndon)	\$40,6
1	Bug Tussel Wireless (Co. Fond du Lac)	\$213,472	40	Reedsburg Utility Comm. (River Valley, Phase 3)	\$334,3
2	Bug Tussel Wireless (Co. Iron)	\$511,627	41	Richland Grant Tel. Coop. (CTH Z)	\$500,6
3	Bug Tussel Wireless (Co. Wood)	\$492,988	42	Richland Grant Tel. Coop. (STH 80, Phase 2)	\$690,6
4	Bug Tussel Wireless (Co. Wood - Southwest - Pittsville SD)	\$499,233	43	Siren Tel. Co. (Green Lake & Voyager Village)	\$278,4
5	CCI Systems, Inc. (T. Solon Springs & Gordon)	\$326,858	44	Siren Tel. Co. (Sand Lake)	\$320,6
6	CCI Systems, Inc. (Green Lake, T. Mountain)	\$66,897	45	Spectrum Mid-America - fka Charter Comm. (T. Lyons)	\$142,5
7	CenturyLink (Boulder Junction, Phase 2)	\$2,225,032	46	Starwire Technologies (T. Clam Falls - North, Phase 3)	\$282,2
8	ChoiceTel (T. St. Germain, Phase 2)	\$598,925	47	Starwire Technologies (Indian Creek & Spencer Lake)	\$315,2
9	Clear Lake Tel. Co. (Clear Lake)	\$400,000	48	Starwire Technologies (West Sweden)	\$297,5
0	Edge Broadband / Whitewater Wideband (Whitewater Lake)	\$537,093	49	Superior Connections (Bad River Communities)	\$1,871,6
1	Hilbert Communications (Co. Kewaunee)	\$1,402,537	50	Tech Com (Co. Richland, Phase 2)	\$342,6
2	Marquette-Adams Tel. Co-op. (T. Dakota & Wautoma)	\$162,543	51	Tri-County Comm. Co-op. (T. Drammen - East)	\$739,4
3	Marquette-Adams Tel. Co-op. (T. Harris & Westfield)	\$164,242	52	Tri-County Comm. Co-op. (Newcomb Valley)	\$151,1
4	Marquette-Adams Tel. Co-op. (T. Newport, Phase 2)	\$94,064	53	UpNetWI, LLC (T. Bristol)	\$182,6
5	Midcontinent Comm. (Ellsworth)	\$83,169	54	UpNetWI, LLC (T. Cottage Grove)	\$86,6
6	Mosaic Technologies (T. Cedar Lake)	\$1,263,791	55	US Internet (Light Lake, Phase II)	\$1,526,6
7	Mosaic Technologies (T. New Haven & Prairie Farm)	\$946,819	56	Vernon Comm. Co-op. (Crawford County)	\$172,5
8	Mosaic Technologies (T. Otter Creek & Sand Creek)	\$960,218	57	Vernon Comm. Co-op. (Vernon County, Phase 5)	\$395,4
9	Northwest Comm. / Somerset Tel. Co. (T. Star Prairie)	\$168,000	58	Wittenberg Tel. Co. (Co. Marathon)	\$172,6
GRANT AWARD TOTAL				\$28,431,73	



Wisconsin Broadband Office, Public Service Commission of Wisconsin
psc.wi.gov PSCStateBroadbandOffice@wisconsin.gov
4822 Madison Yards Way, P.O. Box 7854, Madison, WI 53707-7854



2021
Grant
Awards

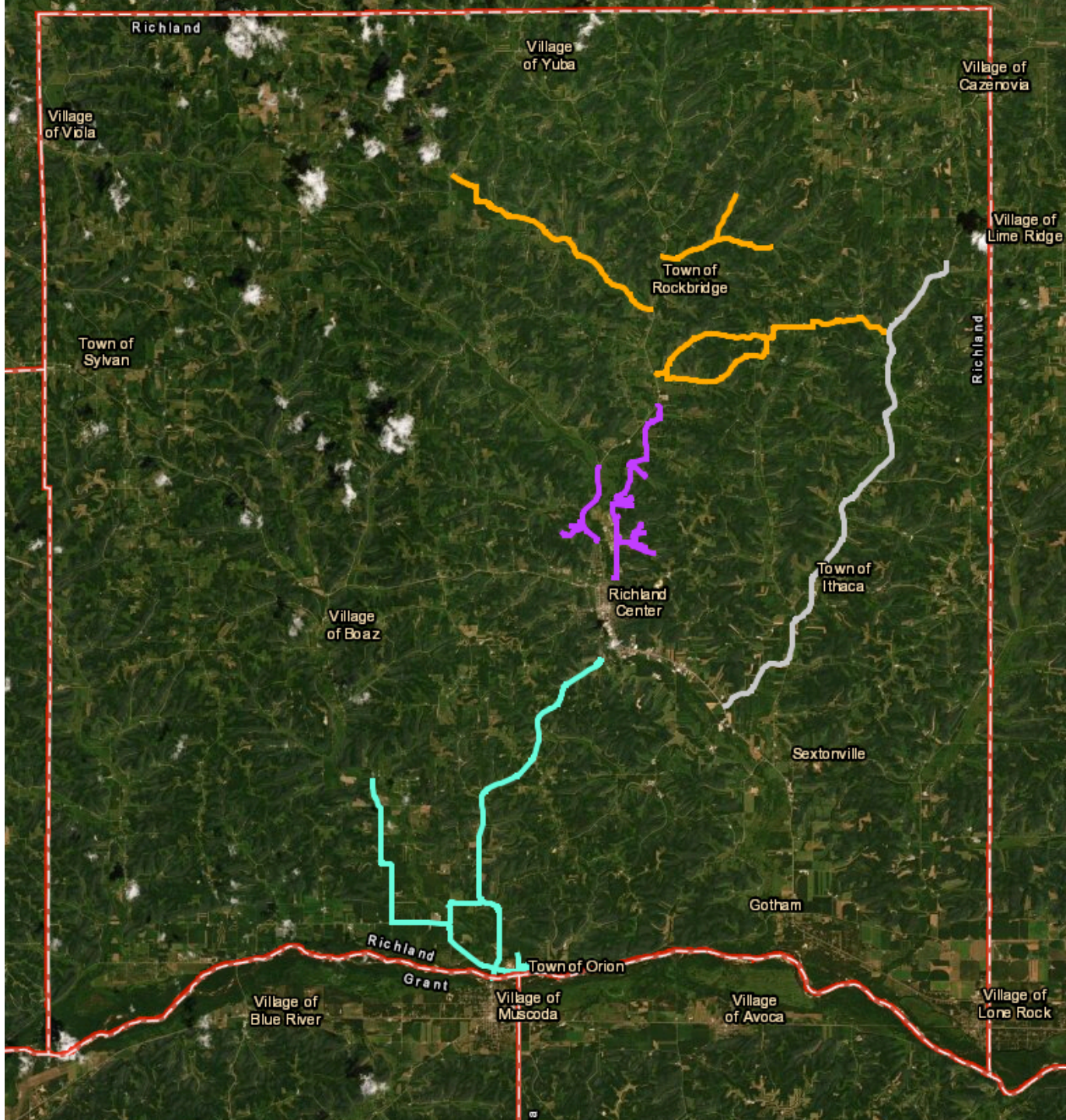

2021
Grant
Award
Service
Areas

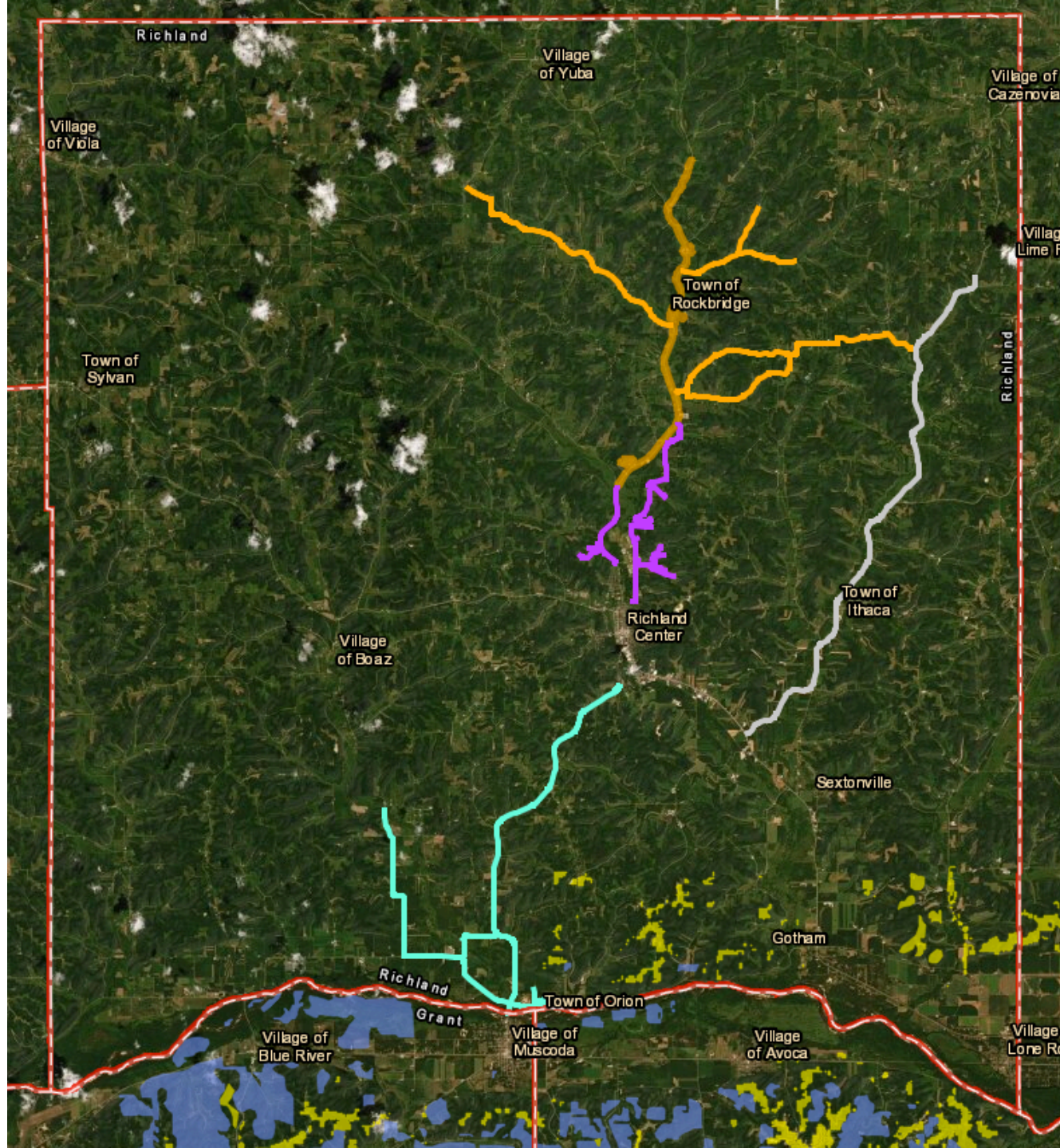

Year	Provider/Area	Description
2019	LaValle Telephone Cooperative Towns of Henrietta, Rockbridge and SevenMile Creek	This project will build a FTTP service in the Towns of Henrietta and Rockbridge, in Richland County southwest of La Salle, and in the Town of Seven Mile Creek, in Juneau County northeast of La Salle. The project will build past 6 businesses and 95 homes.
2020	LaValle Telephone Cooperative Highway 58	This project will build Fiber to the Premises service past 10 businesses and 116 residential locations along Highway 58, in the Towns of Ithaca and Willow in Richland County, between Highway 14 southeast of Richland Center to County Highway K northeast of Lloyd.
2020	LaValle Telephone Cooperative Town of Rockbridge, Phase II	This project will build Fiber to the Premises service past 10 businesses and 165 residential locations along three county roads off of Highway 80, in the Town of Rockbridge in Richland County. The project builds on the FY 2019 LaValle Telephone Coop Rockbridge Phase I project, and will connect the LaValle Highway 58 project just north of Lloyd if both projects are funded.
2020	Richland-Grant Tel. Coop Highway 80 fiber project	This project will build Fiber to the Premises service past 10 businesses and 140 residential locations in Richland County. The project will bury fiber along Highway 80 from Muscoda to Richland Center, and along Highway 60 from Muscoda and Orion to County Road E and north on E to Basswood.
2020	Tech Com, Inc. Richland County fiber project	This project will build Fiber to the Premises service along several roads outside of Richland Center in Richland County. The project will build past 10 businesses and 112 residential locations . This is one of four projects submitted by LaValle/Tech Com/Richland-Grant to build fiber service in Richland County.
2021	Reedsburg Utility Commission Highway 130 and Bear Valley fiber project	This project will build a Fiber-To-The-Premises (FTTP) service past 10 business and 123 residential locations adjacent to Highway 130 in the Town of Buena Vista in southeast Richland County.
2021	Richland-Grant Tel. Coop Cty Rd Z Fiber project	This project will build a Fiber-To-The-Premises (FTTP) service past 6 business and 139 residential locations along County Road Z between CTH 14 and CTH 56 in the Towns of Dayton and Marshall in Richland County.
2021	Richland-Grant Tel. Coop Hwy 80 corridor Phase II fiber project	This project will build a Fiber-To-The-Premises (FTTP) service past 5 business and 220 residential locations adjacent to CTH80 between Boaz and Richland Center, in the Towns of Dayton and Eagle in Richland County. This project is an extension off of the FY 2020 Richland-Grant Highway 80 project
2021	Tech Com, Inc Richland County Phase II fiber project	This project will build a Fiber to the Premises service past 5 business and 150 residential locations northwest of Richland Center along County A from Hwy 80 to County Road Z, and from Hwy 56 to Hwy 14, in the Towns of Dayton, Marshall, Richland and Rockbridge, in Richland County. This project builds on the FY 2020 Tech Com Richland County fiber project.
	TOTAL	72 BUSINESSES
		1260 RESIDENTIAL LOCATIONS

FISCAL YR	Service Provider/Area	AWARD	MATCH
2019	LaValle Telephone Co-op. (Juneau & Richland Counties)	\$240,000	\$254,000
2020	LaValle Tel. Coop. #1 (T. Rockbridge, Phase 2)	\$399,000	\$399,000
	LaValle Tel. Coop. #2 (STH 58)	\$290,000	\$296,000
	Richland Grant Tel. Coop. (STH 80	\$405,000	\$405,000
	Tech Com (Co. Richland)	\$228,000	\$228,500
2021	Reedsburg Utility Comm. (Bear Valley- STH 130)	\$327,000	\$533,300
	Richland Grant Tel. Coop. (CTH Z)	\$500,000	\$750,000
	Richland Grant Tel. Coop. (STH 80, Phase 2)	\$690,000	\$1,035,000
	Tech Com (Co. Richland, Phase 2)	\$342,000	\$343,000
	SUBTOTALS	\$3,421,000	\$4,243,800
	TOTAL INVESTMENT IN BROADBAND EXPANSION IN RICHLAND COUNTY SINCE 2019	\$7,664,800	

Layers

- ☒ Reference Overlay
- ☒ Fixed Internet Speeds
- ☐ Wireline Download Speed
- ☐ Wireline Upload Speed
- ☐ Fixed Wireless Download Speed
- ☐ Fixed Wireless Upload Speed
- ☐ Mobile Coverage
- ☐ Broadband Expansion Grant "Unserved" Guideline
- ☐ Broadband Expansion Grant "Underserved" Guideline
- ☐ Broadband Expansion Grant "Served" Guideline
- ☒ Identify Providers

Legend

Fixed Internet Speeds

100+ Mbps Download / 20+ Mbps Upload



25+ Mbps Down / 3+ Mbps Up



10+ Mbps Down / 1+ Mbps Up



5+ Mbps Down / 0.6+ Mbps Up



< 5 Mbps Down / < 0.6 Mbps Up



No Known Internet Coverage

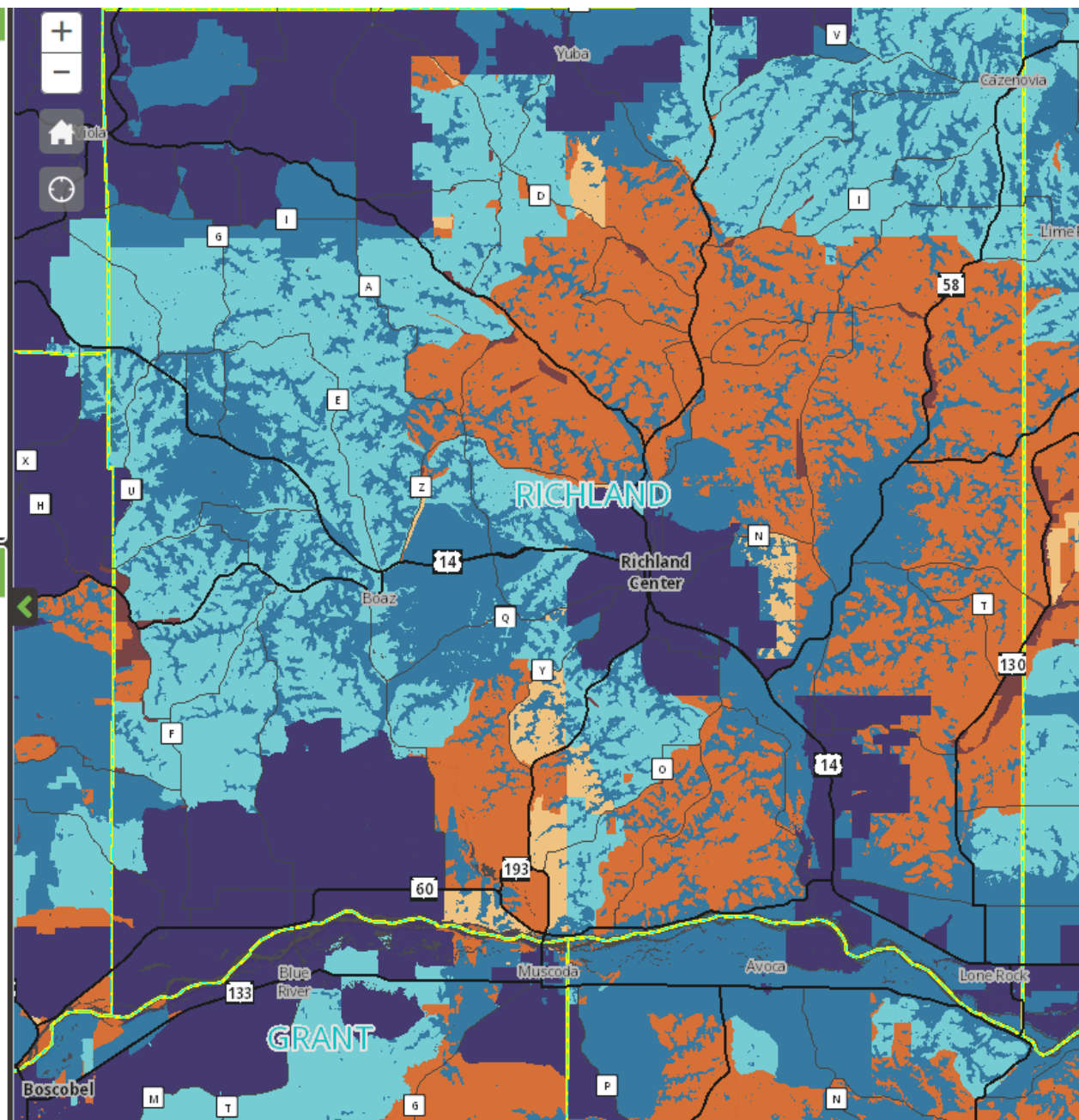



Maple Valley Rd

If present, click on white arrows at right to see more local providers. ▶ □ ✕

Wireline Access

Provider Name RICHLAND-GRANT TELEPHONE
COOPERATIVE, INC

Connection Type ADSL2, ADSL2+

Technology Wireline

Advertised Download Speed 15.0 Mbps

Advertised Upload Speed 1.0 Mbps

Coverage Data Last Updated June 30, 2020

Coverage Data Source Provider Submission

Within CAF-II Subsidized Area? No

Within CAF-II Auction Area? No

Within ACAM Subsidized Area? Yes

Result ID **11429122626**



RESULTS



SETTINGS



DOWNLOAD Mbps

80.15



UPLOAD Mbps

57.38

Layers

- ☒ Reference Overlay
- ☐ Fixed Internet Speeds
- ☐ Wireline Download Speed
- ☐ Wireline Upload Speed
- ☐ Fixed Wireless Download Speed
- ☐ Fixed Wireless Upload Speed
- ☐ Mobile Coverage
- ☒ Broadband Expansion Grant "Unserved" Guideline
- ☐ Broadband Expansion Grant "Underserved" Guideline
- ☐ Broadband Expansion Grant "Served" Guideline
- ☒ Identify Providers

Legend

Broadband Expansion Grant "Unserved" Guideline

Fixed Internet Options with Speeds of < 5 Mbps Down / < 0.6 Mbps Up or No Coverage



Wisconsin Broadband Map

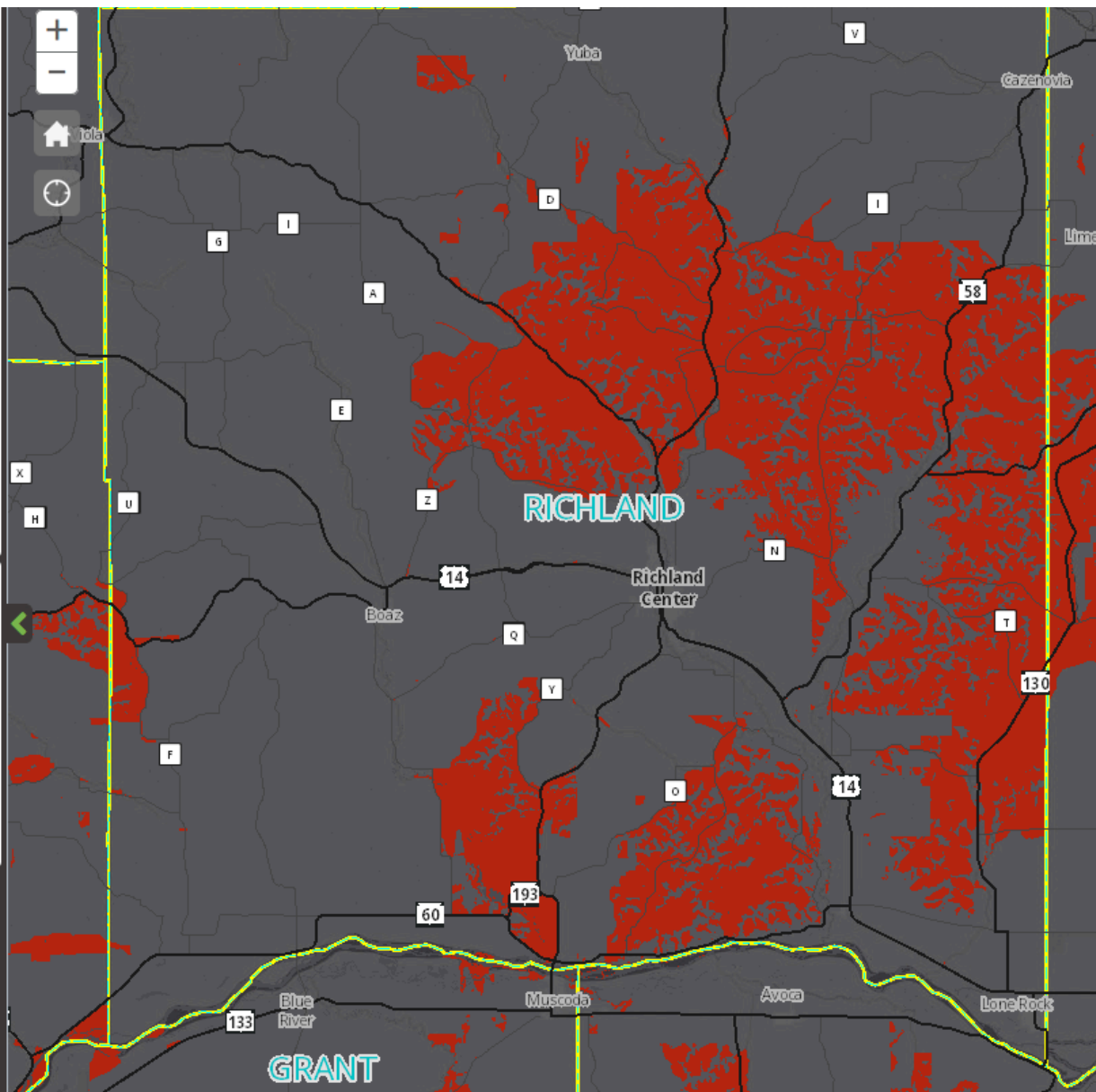

▼ Layers

- ☒ Reference Overlay
- ☐ Fixed Internet Speeds
- ☐ Wireline Download Speed
- ☐ Wireline Upload Speed
- ☐ Fixed Wireless Download Speed
- ☐ Fixed Wireless Upload Speed
- ☐ Mobile Coverage
- ☐ Broadband Expansion Grant "Unserved" Guideline
- ☒ Broadband Expansion Grant "Underserved" Guideline
- ☐ Broadband Expansion Grant "Served" Guideline
- ☒ Identify Providers

▼ Legend

Broadband Expansion Grant
"Underserved" Guideline

0 or 1 Fixed Internet Options for 25+ Mbps
Down / 3+ Mbps Up



Wisconsin Broadband Map

Public Service Commission of Wisconsin

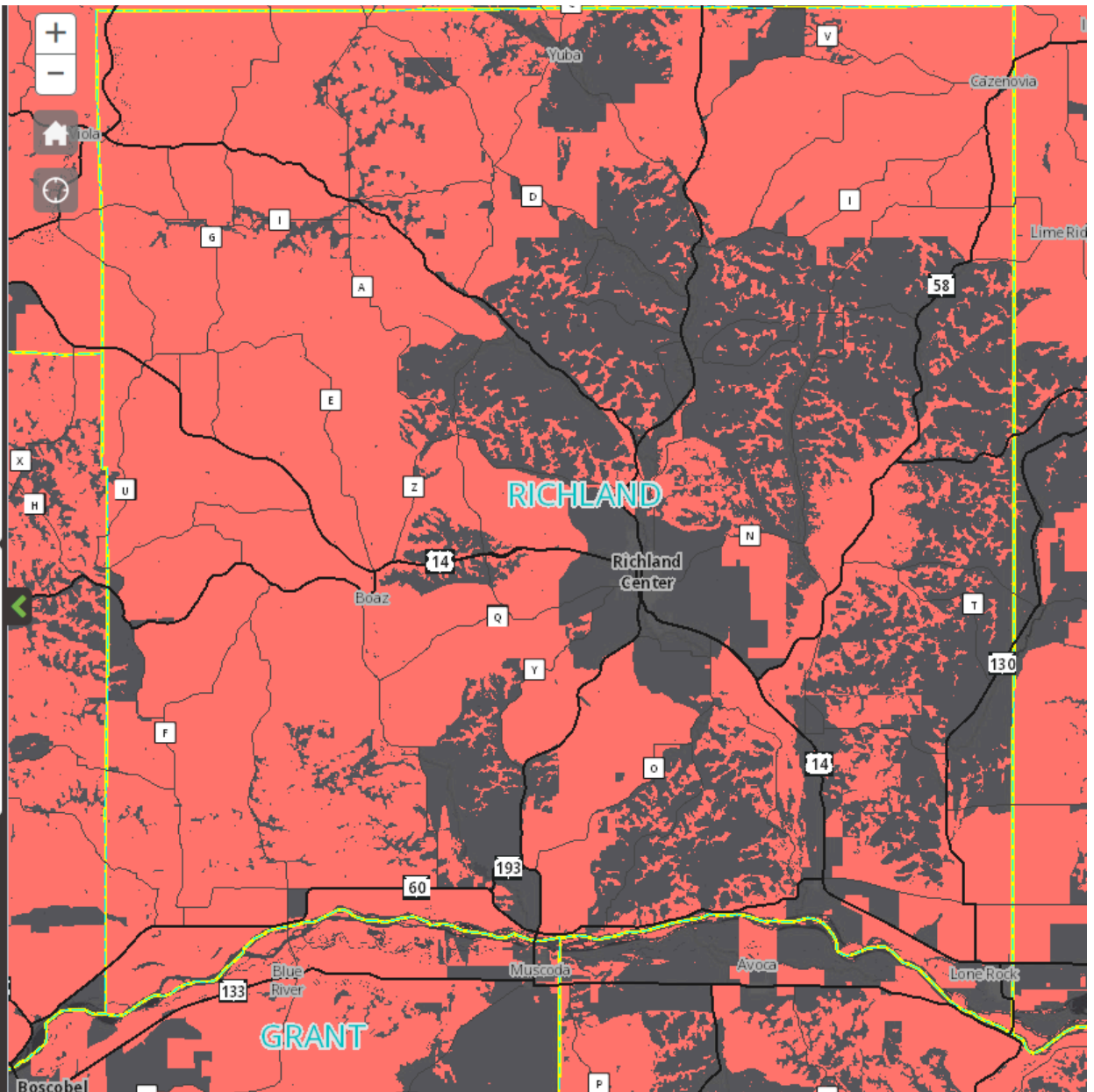

▼ Layers

- ☒ Reference Overlay
- ☐ Fixed Internet Speeds
- ☐ Wireline Download Speed
- ☐ Wireline Upload Speed
- ☐ Fixed Wireless Download Speed
- ☐ Fixed Wireless Upload Speed
- ☒ Mobile Coverage
- ☐ Broadband Expansion Grant "Unserved" Guideline
- ☐ Broadband Expansion Grant "Underserved" Guideline
- ☐ Broadband Expansion Grant "Served" Guideline
- ☒ Identify Providers

▼ Legend

Mobile Coverage

Advertised Access in Wisconsin



Wisconsin Broadband Map

Public Service Commission of Wisconsin
Wisconsin Broadband Office

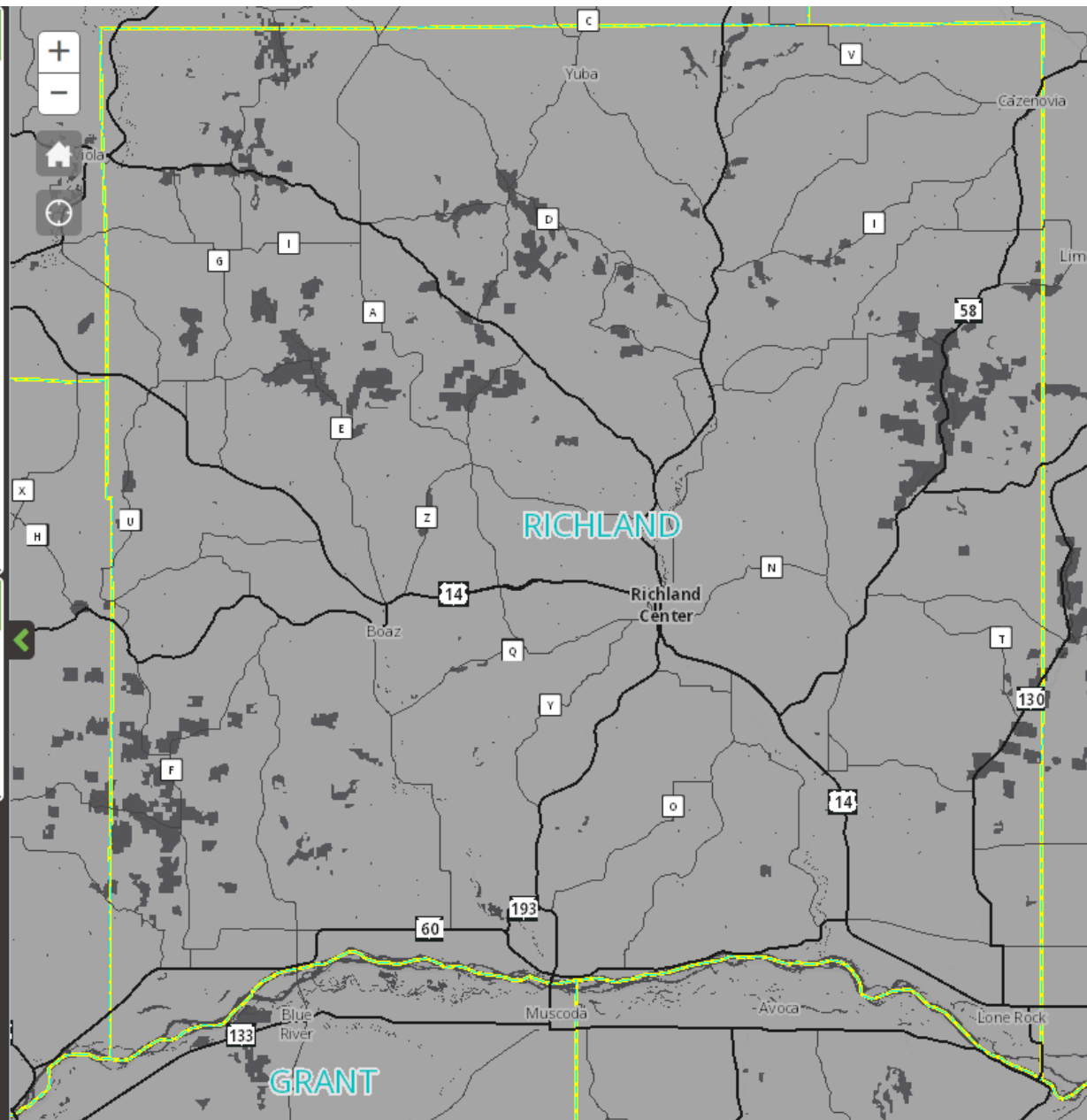

US Census Bureau

Number of households in Richland County 2019 7,538

Number of households in Richland Center 2019 2,032

Total postcards to send = $5506 \times \$0.36 = \1982.16

If send full survey (~6 double sided pages) @ \$0.55 = \$3028.30

Maps:

Southwest Wisconsin Regional Planning Commission

<https://swwrpc.maps.arcgis.com/apps/webappviewer/index.html?id=7f1d753b0a634c1ba3a2cc18634196cf>

Public Service Commission Maps

<https://maps.psc.wi.gov/apps/WisconsinBroadbandMap/>



Extension

UNIVERSITY OF WISCONSIN-MADISON
IOWA COUNTY

303 W. Chapel Street
Dodgeville, WI 53533

IMPORTANT:

Iowa County

Broadband Internet

Survey

PLEASE! We NEED your HELP!

--- Please fold along this line ---



If you can take this survey online, we encourage you to do so.

Type the URL below in to your browser window.

<https://bit.ly/35GrN1N>

Or **scan the QR Code below** with your smartphone.

If you chose to do your survey online, you save us time and money as we collect the data, analyze it, and use it to create opportunities for broadband improvements in Iowa County. Thanks for your participation!



Extension

UNIVERSITY OF WISCONSIN-MADISON
IOWA COUNTY



Iowa County Broadband Internet Survey

COVID-19 (Coronavirus) has changed the world we live in dramatically. Earlier this year, Safer-at-Home orders forced most of us to think differently, act differently, learn differently, conduct our daily lives differently, and work differently. One resource/service that has been in the spotlight as many have been mostly confined to our homes, is **broadband internet access**.

Whatever your situation is related to broadband internet access, we know there are challenges and opportunities for improvement. Without reliable and affordable broadband internet, our communities will fall behind in attracting and retaining residents and providing quality jobs, and our kids will lack access to opportunities that other school districts are building upon.

Iowa County Government and its many partners have been looking at options and potential solutions to our broadband challenges and are proactively moving forward on many fronts. To understand the needs, **we must have sound data about our situation as it exists now, and where we need improvements**.

The questions we need to address are what really exists in Iowa County for access to broadband internet, and how is the quality of that resource. That information is essential to moving forward with better options and new solutions. This data will be valuable as we apply for **grants**, look for other **partners and financial resources**, and develop plans to **attract existing and new broadband internet service providers**.

Iowa County, with the help of the **University of Wisconsin-Madison, Division of Extension**, is conducting this survey to collect data on the availability, use, and demand for broadband internet services. Results from this survey will help support efforts to expand and improve access and quality of broadband internet services in Iowa County.

To have the most useful information, we are requesting your complete address. We promise we will not share your address publicly but will use it as a way of mapping the internet services for the county. Survey results will be reviewed and reported in a way that **protects your individual anonymity**. If you have questions about the survey, please visit our website at www.iowa.extension.wisc.edu or by phone at 608-930-9850.

The survey will take approximately 10-15 minutes. **Please complete the survey and return it by October 30, 2020**. We appreciate your time and the information you are sharing. **You can help make this change!** If you are able to do the survey online, go to <https://bit.ly/35GrN1N>.

Understanding Broadband Terminology:

Broadband internet service is a form of high-speed internet access. The latest development in broadband internet service is the incorporation of wireless capabilities. Wireless broadband internet service is exactly what the name implies: it is your high-speed internet access without

cables or wires. The versatility of wireless internet has consumers demanding the service at an increasing rate. They want it **in their home**, at their office, even at their local coffee shop.

Wireless Broadband Network: A term you may recognize in association with wireless broadband internet service includes wireless broadband network. A wireless network is a single broadband internet arrangement established for **your home or office**. It requires several pieces of equipment and requires you to subscribe (pay for) to the broadband services on a continual (usually monthly) basis. You cannot utilize your wireless broadband network and equipment without an ongoing broadband service. Together, the wireless devices and the broadband internet service make up your wireless broadband network.

Wireless Broadband Mobile: Wireless internet connectivity in cell phones is growing in popularity as well. Cell phones, and other devices featuring windows mobile applications, are now all being designed with advanced wireless technology. This allows them the ability to connect to a wireless broadband internet service within a broadband network, or to the internet via their own cellular phone network.

For the purposes of this survey, we want to know about your access/availability to a wired or wireless broadband internet service as part of a broadband network in your home. If you are utilizing a cell phone or other mobile broadband devices (hotspots, etc.), we do NOT consider that to be subscribing (paying for every month) to broadband internet services.

This survey is for property you may own in IOWA COUNTY, Wisconsin. If you received more than one survey in the mail, it means you own more than one tax parcel in Iowa County. If this is the case, feel free to fill out the survey for each tax parcel (to the best of your abilities) as it pertains to broadband internet accessibility at that address location.

Demographic Information:

1. Please list your complete street address of **your Iowa County, Wisconsin property** (accuracy of this information is important)

2. Please list your city, township, or village where **your Iowa County, Wisconsin property** is located.

3. Please list your zip code where **your Iowa County, Wisconsin property** is located.

4. Please enter the **4-digit code** listed on front of your survey, just below your address information.

5. Do you own or rent your current place of residence?

- ☐ Rent ☐ Own ☐ Other: _____

6. What is your gender?

- ☐ Female ☐ Male ☐ Other: _____

7. What is your age?

- ☐ 18 – 24 ☐ 35 – 44 ☐ 55 - 64
☐ 25 – 34 ☐ 45 – 54 ☐ 65 and older

Access to Broadband Internet Service

8. Which of these best describes your access to broadband internet services at your home?

- ☐ I pay for a monthly subscription for internet services (this is referring to a wired or fixed wireless solution). ☐ I have access to broadband internet service at my house but choose to **not** pay for a subscription.

(SKIP to question #11)

(continue with question #9, #10, then #22 and so on...)

- ☐ I do not have access to this type of service, but I do need internet access and I am able to have internet access as part of my cellular data plan using my phone or hotspot ☐ I do not have access to broadband internet service at my house OR a reliable, affordable option for access.

(continue with question #9, #10, #11... and so on...)

(continue with question #9, #10, then #22 and so on...)

9. If **you do NOT subscribe** (pay for) or have **NO access** to broadband internet service, why not (**select all that apply**)?

- ☐ Service is not available where I live ☐ Service is too slow ☐ Concerns about online privacy
☐ I have no need ☐ Service is inconsistent or unreliable ☐ I use the internet somewhere else
☐ Service is too expensive ☐ Other: _____

10. If **you do NOT subscribe** (pay for) to broadband internet service, what would it take for you to subscribe to broadband internet service? (more affordable, faster speeds, etc.)

If you do not subscribe to broadband internet service or choose not to pay for broadband internet service, please skip to Question 22. Thank you.

Type and Cost of Broadband Internet Services

11. How do you access the internet at home (**choose all that apply**)?

- | | | |
|--|--|------------------------------------|
| <input type="radio"/> Cellular data plan using my phone or hotspot (Verizon, US Cellular, etc.) | <input type="radio"/> Fiber-optic (MHTC, FiberNet, etc.) | <input type="radio"/> Dial-up |
| <input type="radio"/> Use my landline or digital subscriber line (DSL) (Frontier, MHTC, TDS, etc.) | <input type="radio"/> Use an antenna/modem or fixed wireless (MHTC, FiberNet, TDS, Bug Tussel, etc.) | <input type="radio"/> Not sure |
| <input type="radio"/> Use my cable service or cable modem (Spectrum, etc.) | <input type="radio"/> Satellite (Hughes Net, Viasat, etc.) | <input type="radio"/> Other: _____ |

12. Who is your current provider for how you receive broadband internet services (**choose all that apply**)?

- | | | |
|----------------------------------|------------------------------------|-----------------------------------|
| <input type="radio"/> MHTC | <input type="radio"/> CenturyLink | <input type="radio"/> US Cellular |
| <input type="radio"/> TDS | <input type="radio"/> AT&T | <input type="radio"/> Spectrum |
| <input type="radio"/> Frontier | <input type="radio"/> Verizon | <input type="radio"/> Bug Tussel |
| <input type="radio"/> Hughes Net | <input type="radio"/> Viasat | <input type="radio"/> WI Connect |
| <input type="radio"/> FiberNet | <input type="radio"/> Other: _____ | |

13. Is your monthly broadband internet service billed as part of a bundle (TV, phone, internet, etc.)?

- | | | | |
|-----------------------|-----------------------|-----------------------|-----------------------|
| Yes | No | I do not know | N/A |
| <input type="radio"/> | <input type="radio"/> | <input type="radio"/> | <input type="radio"/> |

14. What is your monthly cost (**not bundled cost**) for only your broadband internet service?

- | | | |
|--------------------------------------|------------------------------------|------------------------------------|
| <input type="radio"/> Less than \$40 | <input type="radio"/> \$61 - \$80 | <input type="radio"/> Over \$100 |
| <input type="radio"/> \$40 - \$60 | <input type="radio"/> \$81 - \$100 | <input type="radio"/> Other: _____ |

15. It is valuable to know the speed of your broadband services at your home or home-based business. If you are taking this survey on a computer at a location **other than your home, not using your own** broadband services, or completing this survey **on your smartphone, please do NOT answer** this question by running a speed test.

What is the speed of your broadband connection? If possible, we would like you to check your speed. Please go to your internet browser and type in www.speedtest.net. Then click on Begin Test. **Please note the download and upload speeds (the numbers will be followed by Mbps)**. Place the appropriate number in the corresponding boxes below.

Download Speed _____ Mbps
Upload Speed _____ Mbps

16. If you currently subscribe to broadband internet services, how satisfied are you with the service?

Extremely satisfied	Somewhat satisfied	Neither satisfied nor dissatisfied	Somewhat dissatisfied	Extremely dissatisfied
<input type="radio"/>	<input type="radio"/>	<input type="radio"/>	<input type="radio"/>	<input type="radio"/>

17. If you **are NOT satisfied (dissatisfied)** with your broadband internet services, why **(select all that apply)**?

<input type="radio"/> Service is too expensive	<input type="radio"/> Service is inconsistent
<input type="radio"/> Service is too slow	<input type="radio"/> Other: _____

Use of Broadband Internet Services

18. Including yourself, **how many** people in your home use (or would use if service were available) your home broadband internet services daily?

Children up to 12	_____	Adults – Ages 26-45	_____
Teens – Ages 13-18	_____	Adults – Ages 46-65	_____
Adults – Ages 19-25	_____	Adults – Ages 66 and older	_____

19. Currently, how many **hours per week** do the people in your home use (or would use if service were available) your home broadband internet services? **If more than one individual in any age range, then add their usage together.**

	1-5 hours	6-10 hours	11-15 hours	16-20 hours	> 21 hours	N/A
Children up to 12	<input type="radio"/>	<input type="radio"/>	<input type="radio"/>	<input type="radio"/>	<input type="radio"/>	<input type="radio"/>
Teens – Ages 13-18	<input type="radio"/>	<input type="radio"/>	<input type="radio"/>	<input type="radio"/>	<input type="radio"/>	<input type="radio"/>
Adults – Ages 19-25	<input type="radio"/>	<input type="radio"/>	<input type="radio"/>	<input type="radio"/>	<input type="radio"/>	<input type="radio"/>
Adults – Ages 26-45	<input type="radio"/>	<input type="radio"/>	<input type="radio"/>	<input type="radio"/>	<input type="radio"/>	<input type="radio"/>
Adults – Ages 46-65	<input type="radio"/>	<input type="radio"/>	<input type="radio"/>	<input type="radio"/>	<input type="radio"/>	<input type="radio"/>
Adults – Ages 66 & older	<input type="radio"/>	<input type="radio"/>	<input type="radio"/>	<input type="radio"/>	<input type="radio"/>	<input type="radio"/>

20. Please indicate how frequently you use (or would use if service were available) your home broadband internet services to engage in each of the following uses:

	Never	Sometimes	Frequently
Job search / apply for or advertise a job	<input type="radio"/>	<input type="radio"/>	<input type="radio"/>
Access resources for the management of my farm / business	<input type="radio"/>	<input type="radio"/>	<input type="radio"/>
Pay bills	<input type="radio"/>	<input type="radio"/>	<input type="radio"/>
Shop (Amazon, Walmart, etc.)	<input type="radio"/>	<input type="radio"/>	<input type="radio"/>
Looking for OR selling a home	<input type="radio"/>	<input type="radio"/>	<input type="radio"/>
Access medical information / services	<input type="radio"/>	<input type="radio"/>	<input type="radio"/>
Telecommuting (work from home for your employer)	<input type="radio"/>	<input type="radio"/>	<input type="radio"/>
Home-based business	<input type="radio"/>	<input type="radio"/>	<input type="radio"/>
Gaming / video games / streaming online movies and TV	<input type="radio"/>	<input type="radio"/>	<input type="radio"/>
School / Education / Homework / Coursework	<input type="radio"/>	<input type="radio"/>	<input type="radio"/>

21. Please identify the digital devices that you currently OR would like to access the internet with from your home broadband internet network (or would access if service were available) (**check all that apply**)?

<input type="radio"/> Streaming device (Chromecast, Apple TV, Amazon Fire TV, etc.)	<input type="radio"/> Tablet / E-reader (Kindle, iPad, etc.)	<input type="radio"/> Gaming System (Xbox, Play Station, Nintendo, etc.)
<input type="radio"/> Desktop computer	<input type="radio"/> Smart TV	<input type="radio"/> Other: _____
<input type="radio"/> Laptop computer	<input type="radio"/> Smartphone	

Value of Broadband Internet Services

22. How important is high-speed broadband internet service to your home?

Extremely important	Very important	Moderately important	Slightly important	Not at all important
<input type="radio"/>	<input type="radio"/>	<input type="radio"/>	<input type="radio"/>	<input type="radio"/>

23. How much per month would you be willing to pay for **more than adequate** broadband internet service? As a point of reference, the Federal minimum speed standards for **adequate broadband internet services** is **25 Mbps download and 3 Mbps upload**. So, what would you pay for service better than the minimum speeds mentioned?

<input type="radio"/> \$40 - \$60	<input type="radio"/> \$81 - \$100
<input type="radio"/> \$61 - \$80	<input type="radio"/> Over \$100

24. Is there a speed for downloads and uploads that you need or would want (**check all that apply**)?

NOTE: For any live TV streaming services like YouTube TV, Sling TV, Hulu, etc., a minimum of 10-25 Mbps download would be needed depending on how many devices are accessing high-definition content. If you were using multiple devices, 25-50 Mbps downloads or more would be potentially necessary. For streaming video services from Amazon Prime Video, Netflix, Disney +, etc., similar speeds would be necessary, and more if you want multiple devices using this same network for those services or others. It is important as well to consider the number of people in your household and all the devices which may be used in the house simultaneously.

	Need	Want
15 Mbps download / 3 Mbps upload	<input type="radio"/>	<input type="radio"/>
25 Mbps download / 5 Mbps upload	<input type="radio"/>	<input type="radio"/>
50 Mbps download / 10 Mbps upload	<input type="radio"/>	<input type="radio"/>
75 Mbps download / 15 Mbps upload	<input type="radio"/>	<input type="radio"/>
100 Mbps (symmetrical - download/upload)	<input type="radio"/>	<input type="radio"/>
250 Mbps (symmetrical - download/upload)	<input type="radio"/>	<input type="radio"/>
500 Mbps (symmetrical - download/upload)	<input type="radio"/>	<input type="radio"/>
>1,000 Mbps (symmetrical - download/upload)	<input type="radio"/>	<input type="radio"/>

25. If you had broadband internet service at your home **with the speeds you indicated in the last question (need or want)**, how many hours would your household use your broadband services per week?

- | | |
|-----------------------------------|-------------------------------------|
| <input type="radio"/> 1-5 hours | <input type="radio"/> 16-20 hours |
| <input type="radio"/> 6-10 hours | <input type="radio"/> 21-25 hours |
| <input type="radio"/> 11-15 hours | <input type="radio"/> Over 25 hours |

26. Would you be willing to pay an installation fee (one-time) to have high-speed broadband internet services at speeds like how you answered question #24 regarding your needs and/or wants?

A **one-time installation fee**, for example, could pay for the cost to run a fiber optic line (high speed data transmission line) to your home from the street. Or, it could pay to install a utility pole with broadband internet equipment which would provide wireless high-speed broadband internet services to your rural location.

- ☐ Yes ☐ No ☐ Maybe – depends on the amount of money, etc.

27. How much would you be willing to pay for a one-time installation fee to have high-speed broadband internet services to your home?

- | | |
|---------------------------------------|---|
| <input type="radio"/> Less than \$100 | <input type="radio"/> Up to \$750 |
| <input type="radio"/> Up to \$250 | <input type="radio"/> Up to \$1000 |
| <input type="radio"/> Up to \$500 | <input type="radio"/> More than \$1,000 |

Business and Telecommuting Use of Broadband Internet Services

28. Please indicate if someone in your household telecommutes or has a home-based business:

	Yes	No
Current home-based business	<input type="radio"/>	<input type="radio"/>
Future home-based business	<input type="radio"/>	<input type="radio"/>
Current telecommuting	<input type="radio"/>	<input type="radio"/>
Future telecommuting	<input type="radio"/>	<input type="radio"/>

29. Would you be likely to start, move, or grow a business (including a home-based business) in Iowa County if you had access to adequate, reliable and affordable broadband internet services?

Very Unlikely	Unlikely	Not sure N/A	Likely	Very Likely
<input type="radio"/>	<input type="radio"/>	<input type="radio"/>	<input type="radio"/>	<input type="radio"/>

30. If you are involved in Agriculture, how valuable is having broadband internet services for your agriculture business?

Extremely valuable	Very Valuable	Moderately valuable	Not at all valuable	Not involved with Agriculture
<input type="radio"/>	<input type="radio"/>	<input type="radio"/>	<input type="radio"/>	<input type="radio"/>

31. If you are involved with Agriculture, please **check all the boxes below** that best describe how you use broadband internet services:

<input type="radio"/> Local markets	<input type="radio"/> Information	<input type="radio"/> GPS and precision Ag
<input type="radio"/> World markets	<input type="radio"/> Ag news and events	<input type="radio"/> Other: _____
<input type="radio"/> Buying products	<input type="radio"/> New Ag technology	<input type="radio"/> Not involved with Agriculture

32. How likely would you be to telecommute from your Iowa County address (if supported by your employer) if you had access to adequate, reliable, and affordable broadband internet services?

Very Unlikely	Unlikely	Not sure N/A	Likely	Very Likely
<input type="radio"/>	<input type="radio"/>	<input type="radio"/>	<input type="radio"/>	<input type="radio"/>

33. If you do not use broadband internet services for your home/farm business operation, why not (check all that apply)?

<input type="radio"/> Do not see any use for it	<input type="radio"/> Too expensive
<input type="radio"/> Service not available	<input type="radio"/> No Computer
<input type="radio"/> Not a business owner	<input type="radio"/> Other: _____
<input type="radio"/> I do use it for my business	

Additional Information

As we look to find unique solutions to our broadband challenges in the rural landscape, we are looking at all the possibilities. If you live within the city or village limits of a municipality, this may not be applicable. However, we do not know that for sure. So please take a few moments to answer these questions.

Grain silos located on rural properties are being used to expand broadband access to users where high speed data lines are not buried in the ground, etc. The next 3 questions will help us explore these options for providing you and others better broadband internet access.

34. If you were to step outside and look in all directions, can you see a grain silo of your neighbors?

Yes
☐

No
☐

Not sure
☐

N/A
☐

35. Do you have a grain silo on your property that can most likely be seen by any of your neighbors?

Yes
☐

No
☐

N/A
☐

36. If you indicated you have a grain silo on your property, would you be willing to allow broadband technologies to be installed on your grain silo and in return, get discounted (or minimal cost to you) broadband internet services?

Yes
☐

No
☐

Maybe
☐

37. Other options for providing broadband services to more areas include the use of utility (electrical) poles to install wireless broadband equipment. Would you allow a utility pole to be installed on your property (at minimal or no cost) to help yourself and others get better broadband services?

Yes
☐

No
☐

Maybe
☐

38. Would you be interested in helping Iowa County enhance broadband internet services in Iowa County? We feel that participation from everyone to find solutions to address these challenges is important. Your involvement (to be determined) would be greatly appreciated.

☐ Yes

☐ No

39. If you answered YES to question #38, please provide your name and details on the best way to contact you. Please circle your preferred contact method (email or phone).

Name: _____

Email: _____

Phone: _____

40. In order to identify areas that are unserved and underserved, we would like to use your address and your response to create broadband demand maps. Do we have your permission to use your data in this way? **NOTE: Only the address point will be used. No personal identification will be represented on the map. There will be no information on the map that connects the address to the individuals living there.**

Yes
☐

No
☐

41. In what ways has the recent “safer-at-home” orders due to COVID-19 (Coronavirus), impacted the lives of the people living in your household (choose all that apply)?

☐ Individual(s) lost their job
(if so, how many lost their
jobs in your house)

☐ Individual(s) lost work
hours/pay from layoffs,
cutbacks, and/or furloughs

☐ Individual(s) lost their
business

☐ Children home schooling
with successful online
learning

☐ Adult(s) telecommuting
(work from home)
successfully with online
access

☐ Financially unable to pay
all bills (rent, mortgage,
groceries, car payment,
etc.)

☐ Children struggled with
home schooling due to
poor or no access to
broadband internet
services

☐ Individual(s) unable to
telecommute (work from
home) due to poor or no
access to broadband
internet services

☐ No impact on my life or
that of my family

42. Any additional comments?

Thank you for taking the time to take the survey. Your information will be extremely helpful in making a difference in the lives of those living in Iowa County.

Please remember to fold your survey in half (the opposite of how you received it) so that the return address section is facing out. Then tape together, add one first class stamp, and put it in the mail. Thanks!



Please place
one (1) first
class stamp
here (\$0.55)

University of Wisconsin-Madison
Division of Extension
303 W. Chapel Street
Dodgeville, WI 53533

--- Please fold along this line ---

Thank you for taking the time to take the survey. Your information will be extremely helpful in making a difference for those living in Iowa County.

If you have questions regarding the survey, or would like further information, please contact University of Wisconsin-Madison, Division of Extension in Iowa County, Wisconsin.

University of Wisconsin-Madison
Division of Extension
303 W. Chapel Street
Dodgeville, WI 53533
608-930-9850



www.iowa.extension.wisc.edu